

MB4119 - Assembly ECGS 14 Bolt Rear Steer Axle Truss

ASSEMBLY INSTRUCTIONS

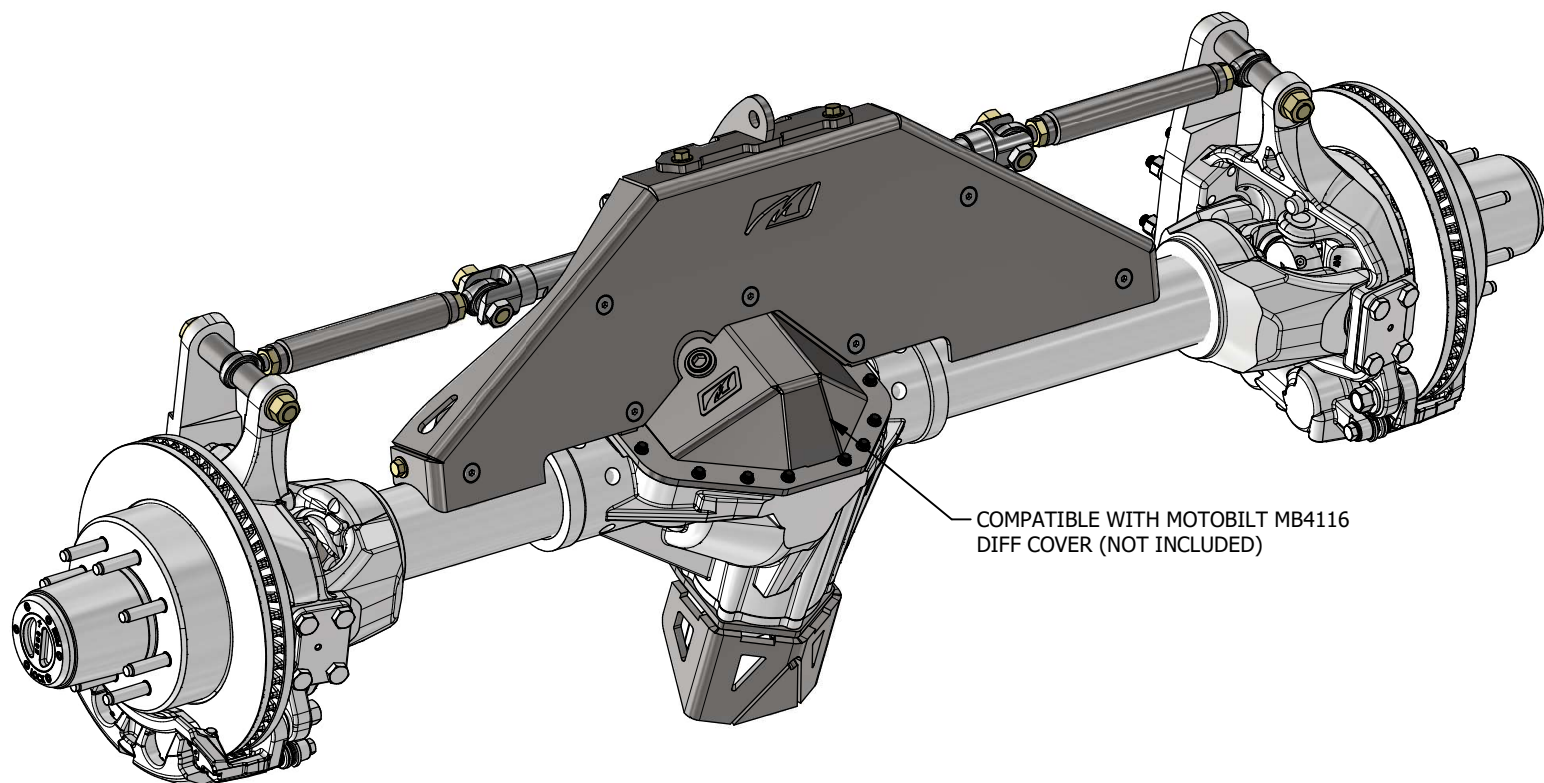
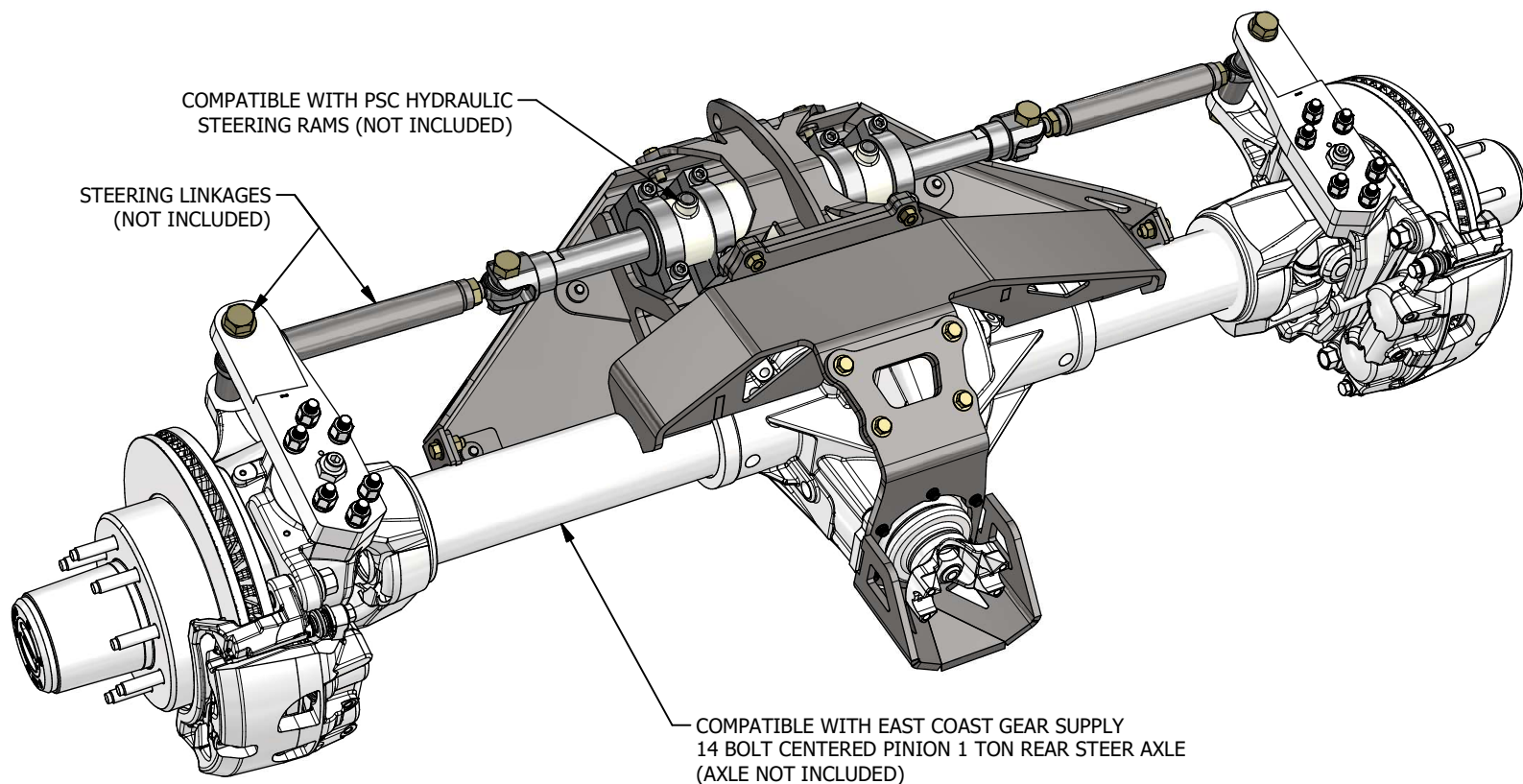

MB4119 - Assembly ECGS 14 Bolt Rear Steer Axle Truss

CONTENTS

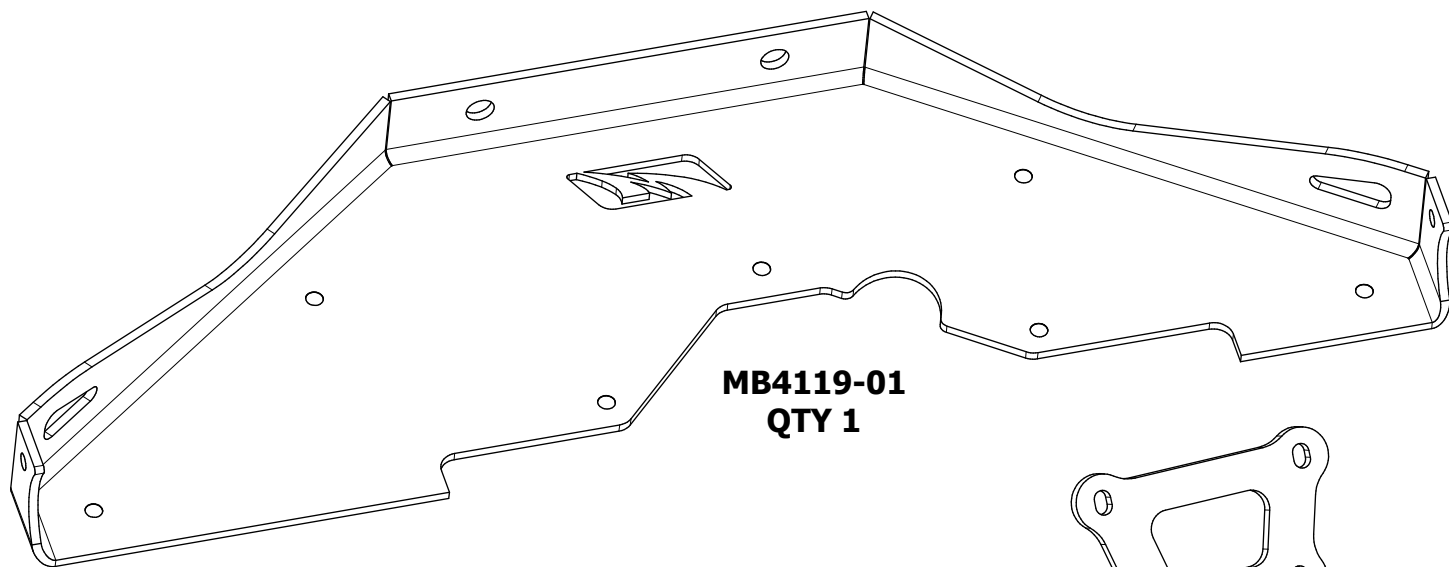

MB4119-01
QTY 1

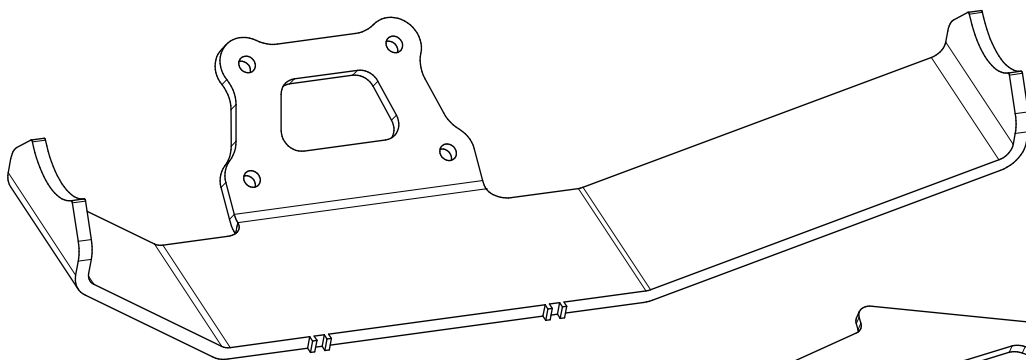

MB4119-02
QTY 1

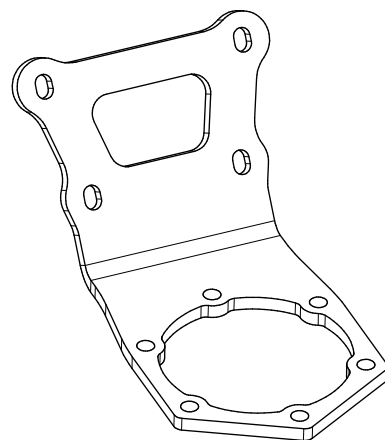

MB4119-03
QTY 1

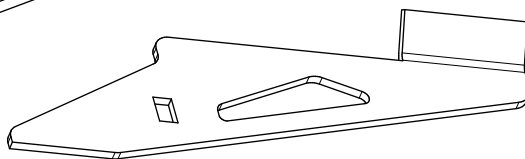

MB4119-07
QTY 1

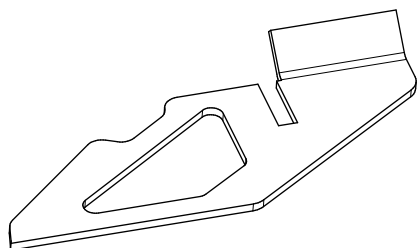

MB4119-04
QTY 1

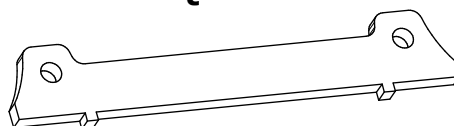

MB4119-08
QTY 2

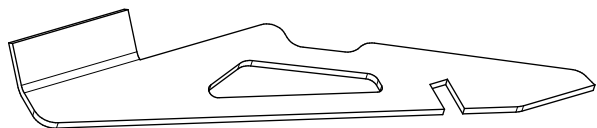

MB4119-05
QTY 1

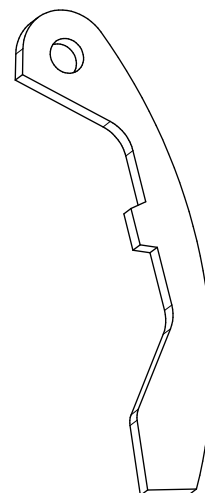

MB4119-10
QTY 1

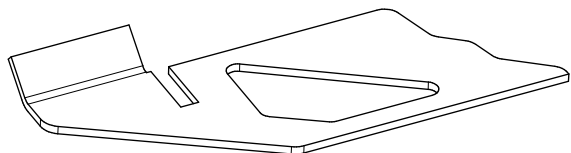

MB4119-06
QTY 1

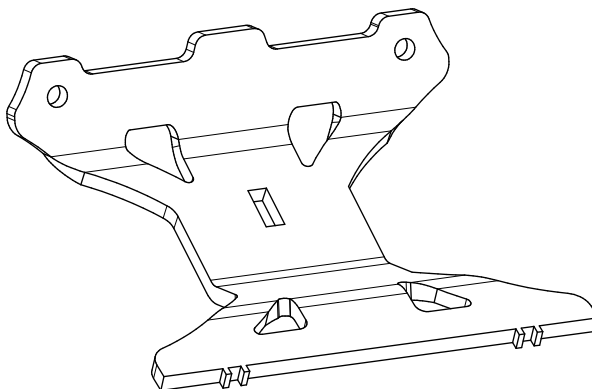

MB4119-09
QTY 1

MB4119 - Assembly ECGS 14 Bolt Rear Steer Axle Truss

CONTENTS

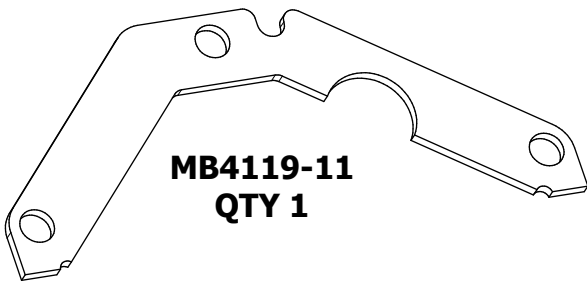

MB4119-11
QTY 1

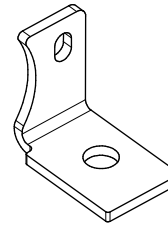

MB4119-15
QTY 1

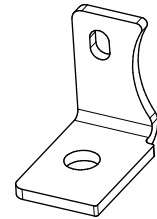

MB4119-15_MIR
QTY 1

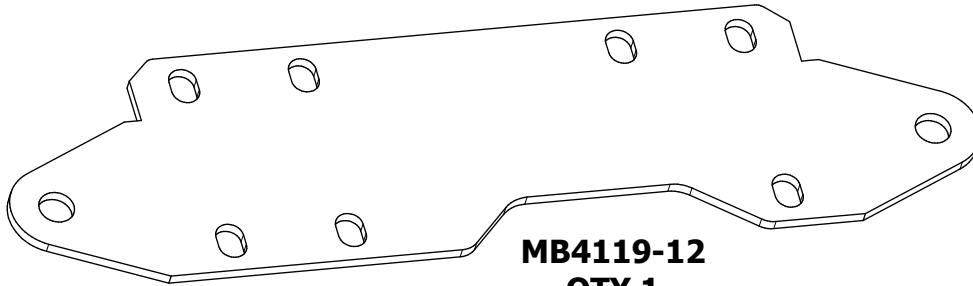

MB4119-12
QTY 1

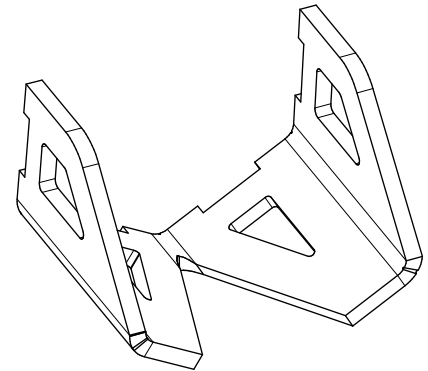

MB4119-16
QTY 1

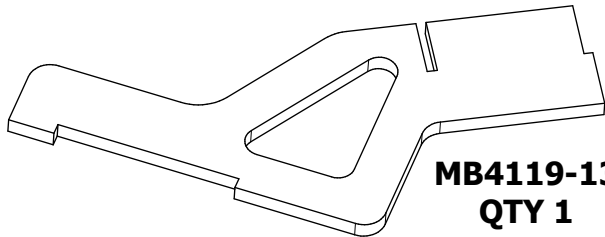

MB4119-13
QTY 1

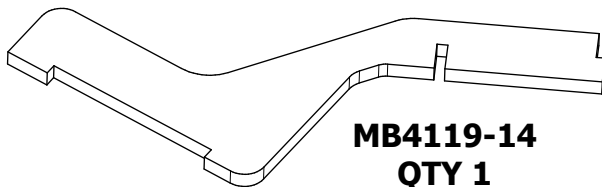

MB4119-14
QTY 1

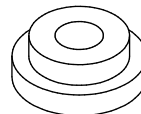

WELD NUT
7/16"-14 UNC
QTY 10
(INCLUDES 1 SPARE)

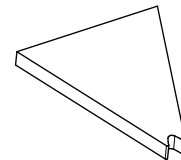

MB4119-17
QTY 1

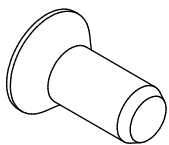

COUNTERSUNK BOLT
7/16"-14 UNC x 1" LONG
QTY 8
(INCLUDES 1 SPARE)

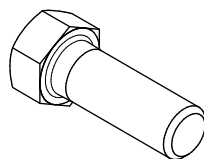

HEX BOLT
7/16"-14 UNC x 1-1/4" LONG
QTY 12
(INCLUDES 2 SPARES)



FLAT WASHER
7/16"
QTY 20
(INCLUDES 2 SPARES)

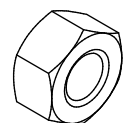

NYLOCK NUT
7/16"-14 UNC
QTY 10
(INCLUDES 2 SPARES)

MB4119 - Assembly ECGS 14 Bolt Rear Steer Axle Truss

ASSEMBLY STEP 1

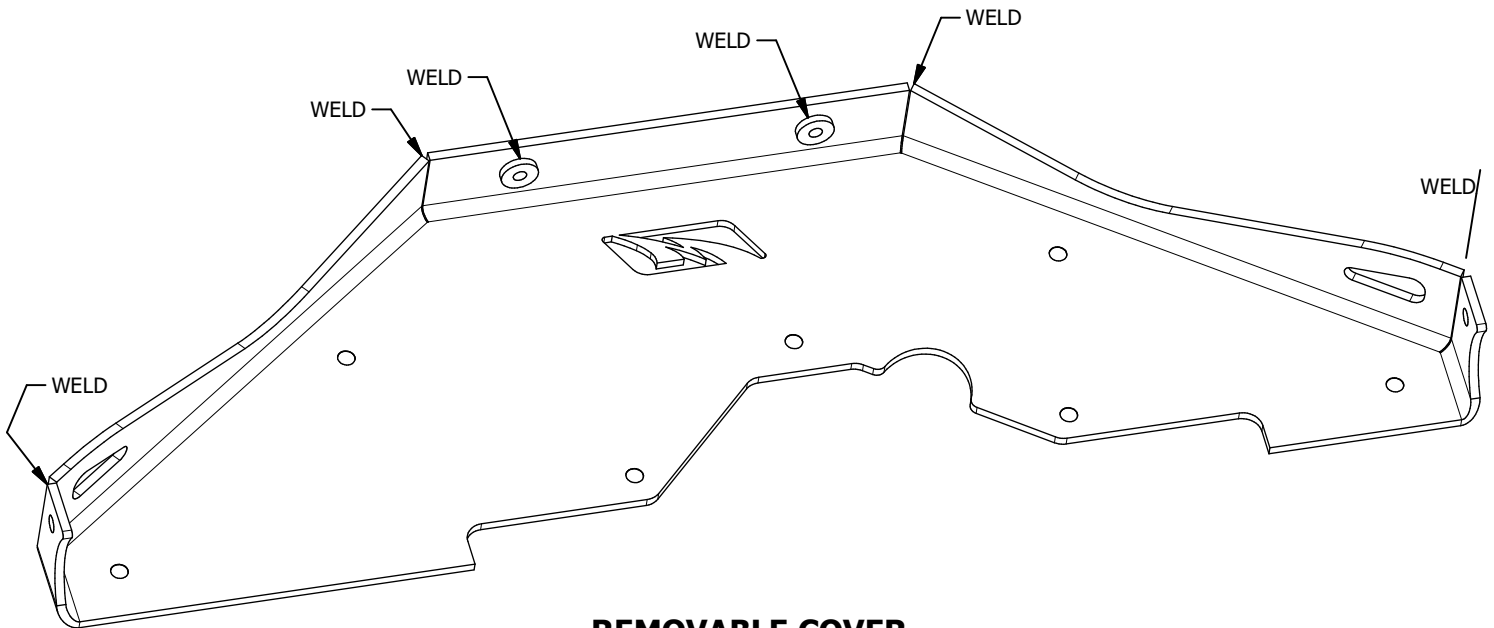
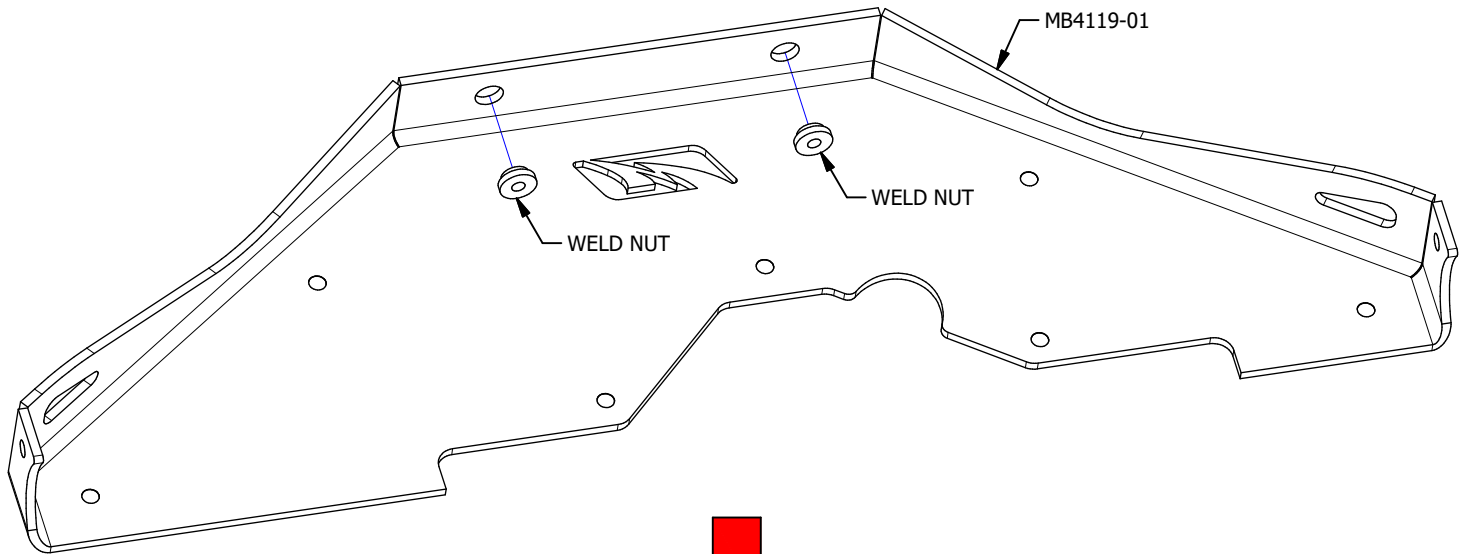

REMOVABLE COVER

MB4119 - Assembly ECGS 14 Bolt Rear Steer Axle Truss

ASSEMBLY STEP 2

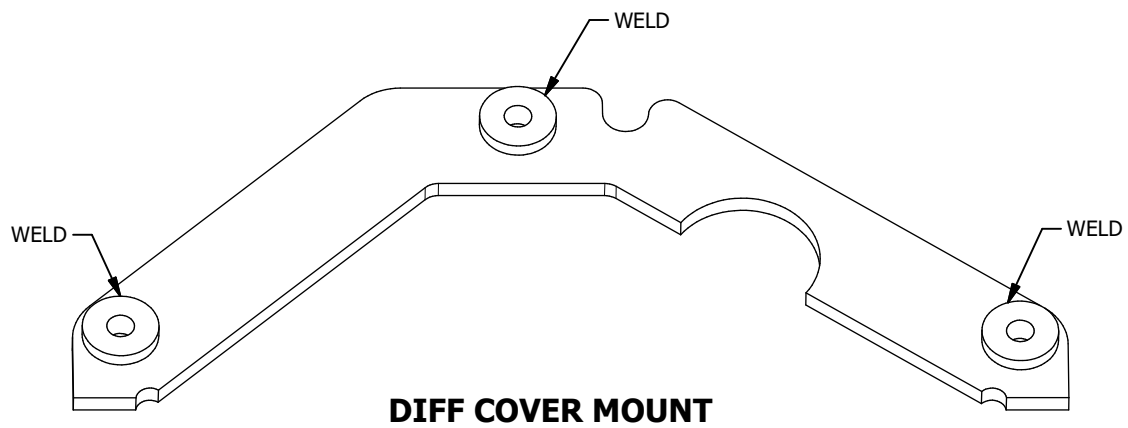
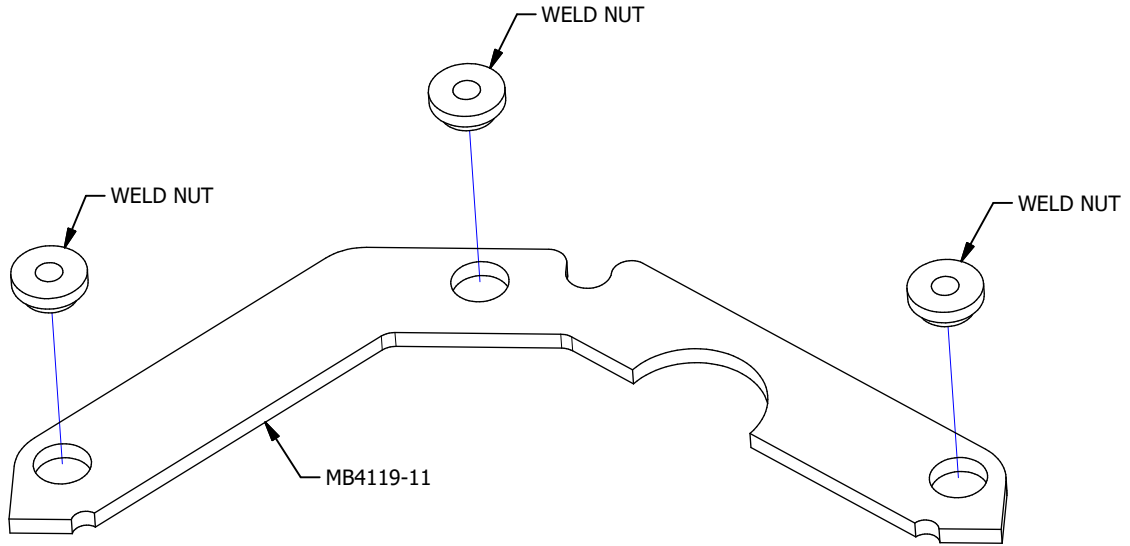

MB4119 - Assembly ECGS 14 Bolt Rear Steer Axle Truss

ASSEMBLY STEP 3

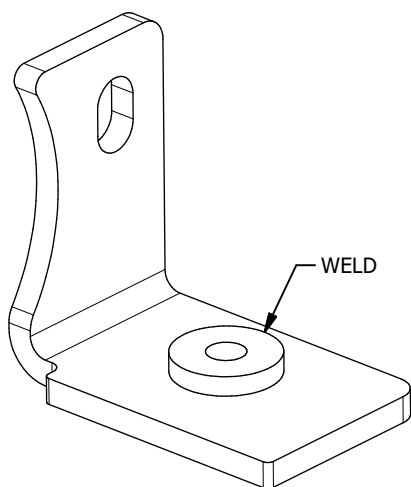
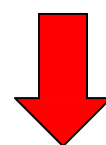
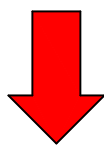
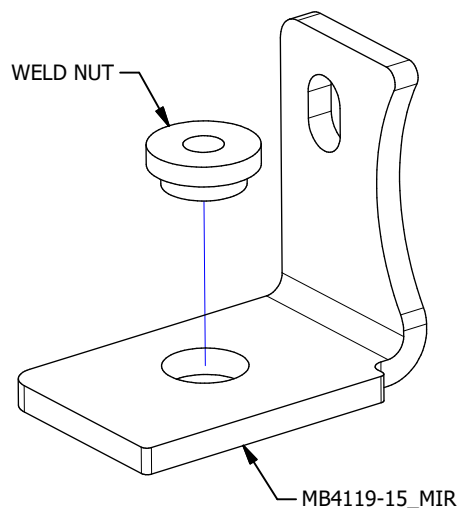
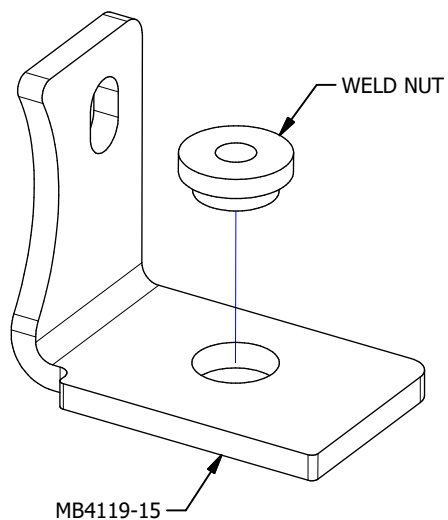

AXLE MOUNT, PASSENGER

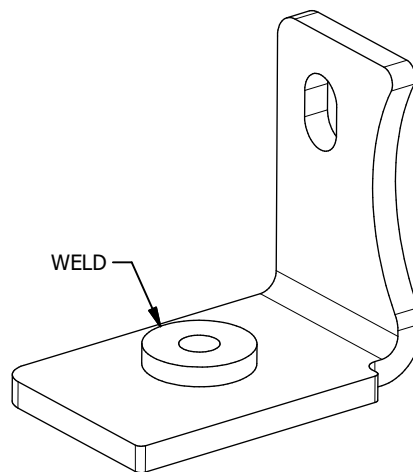

AXLE MOUNT, DRIVER

MB4119 - Assembly ECGS 14 Bolt Rear Steer Axle Truss

ASSEMBLY STEP 4

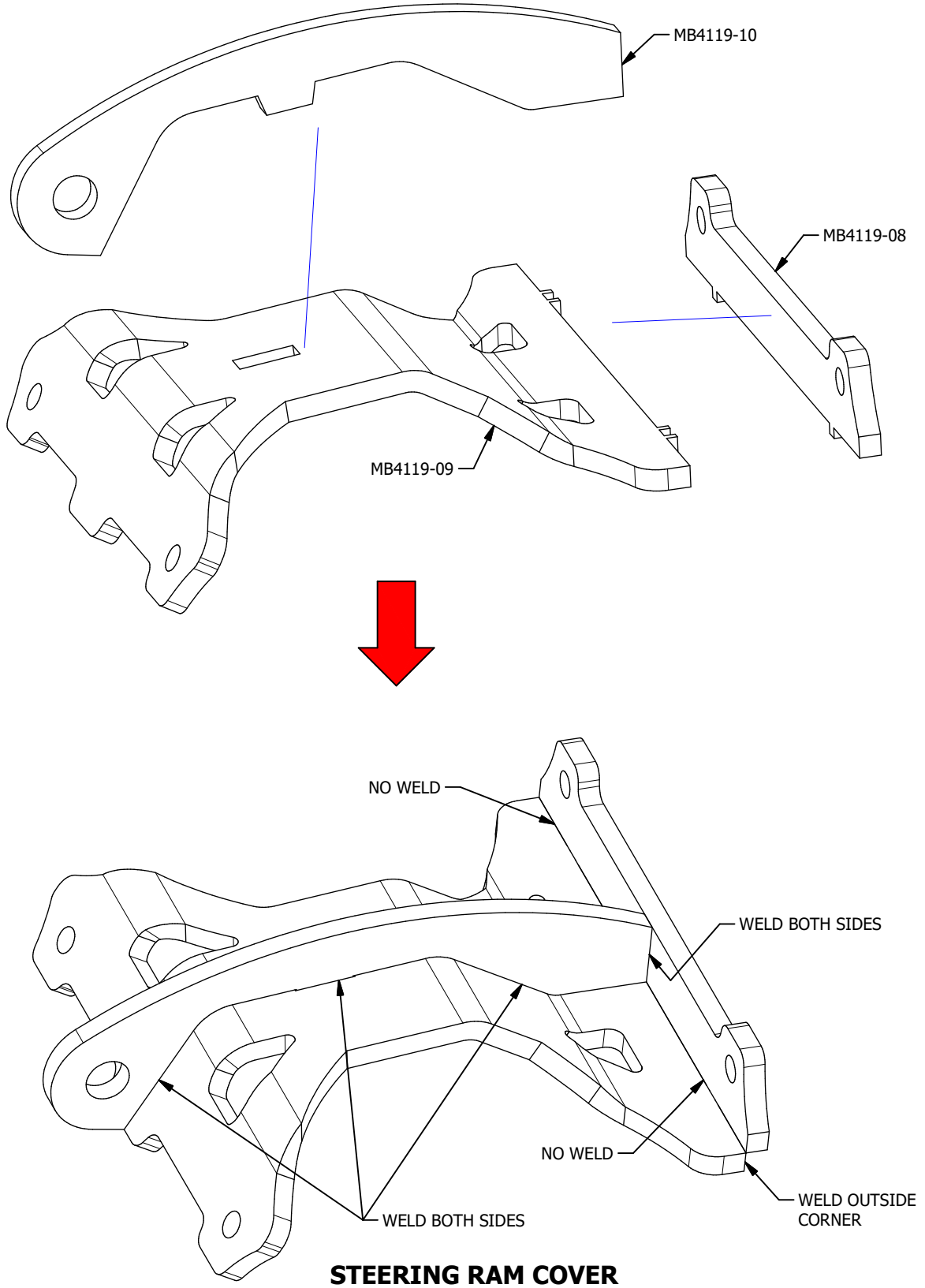

MB4119 - Assembly ECGS 14 Bolt Rear Steer Axle Truss

ASSEMBLY STEP 5

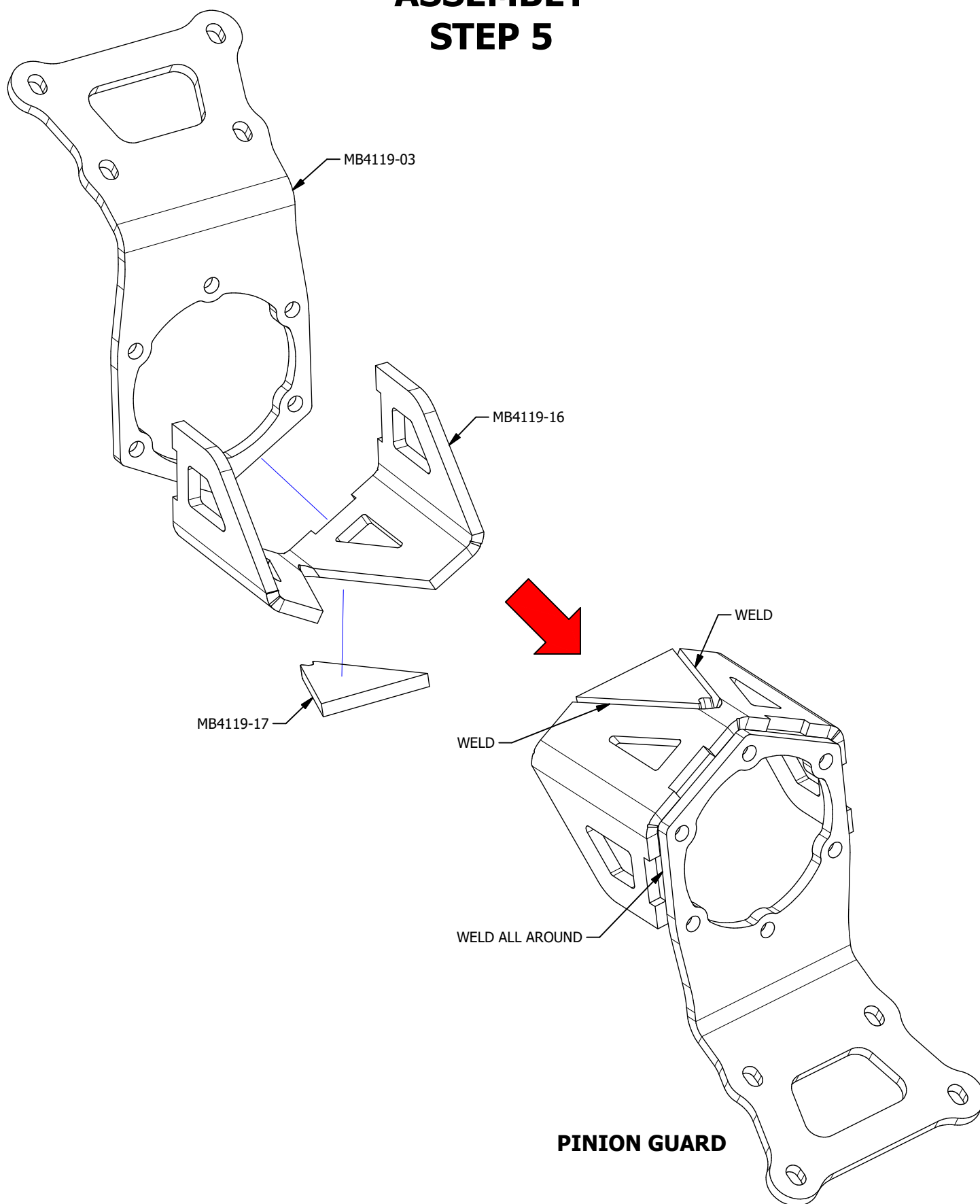

MB4119 - Assembly ECGS 14 Bolt Rear Steer Axle Truss

ASSEMBLY STEP 6

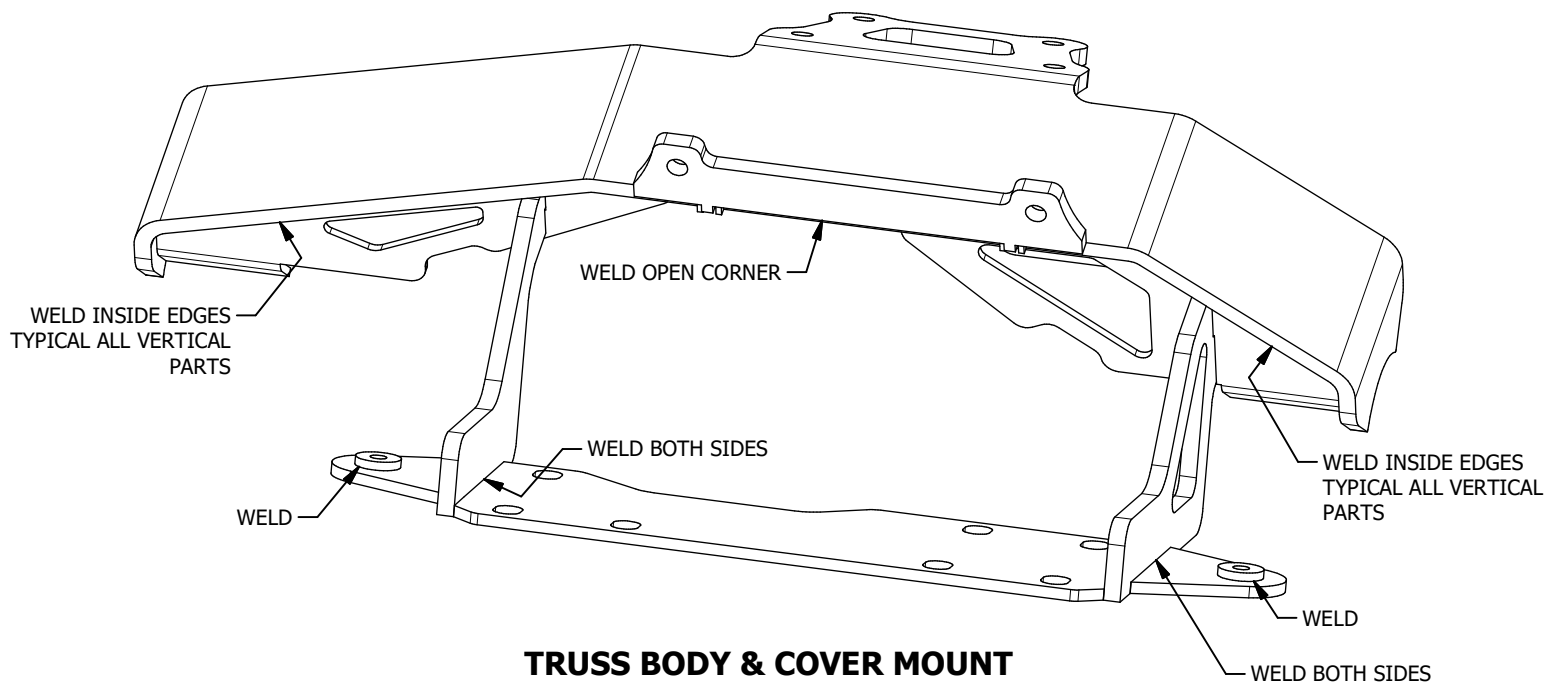
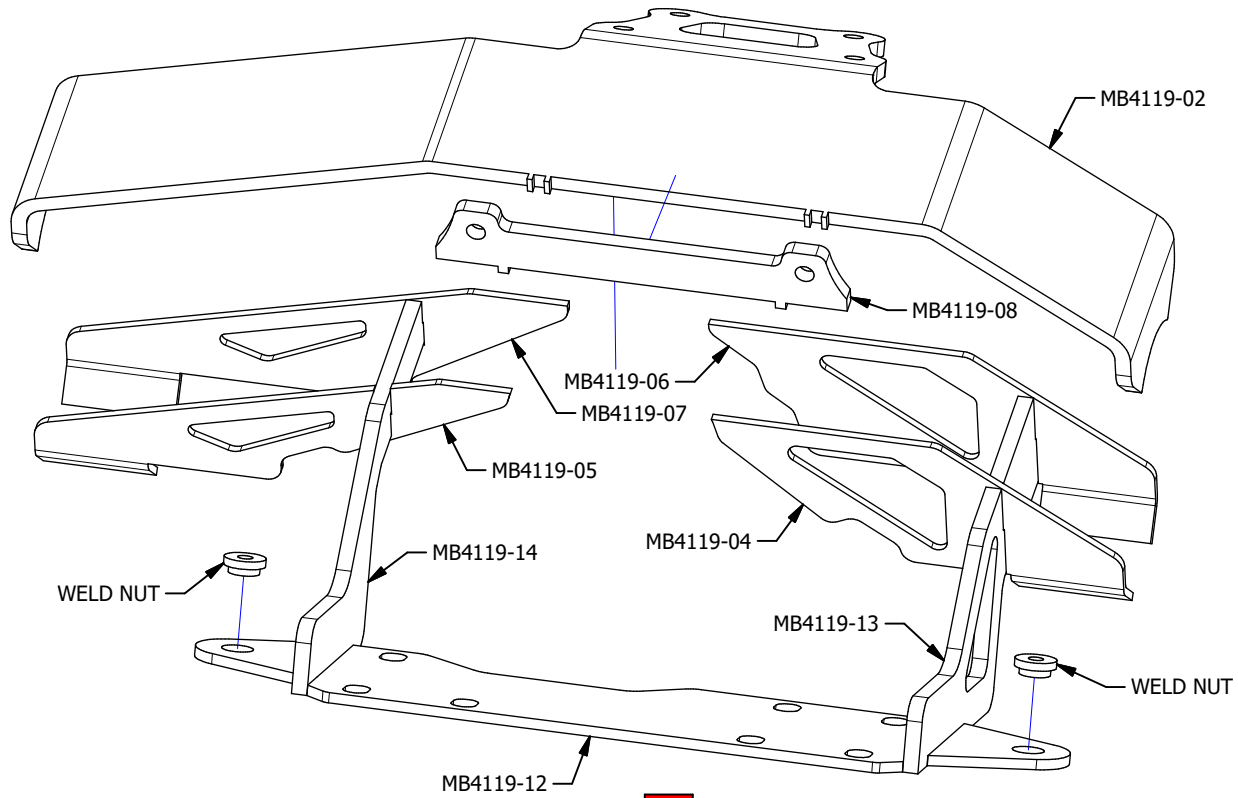

MB4119 - Assembly ECGS 14 Bolt Rear Steer Axle Truss

ASSEMBLY STEP 7

INSTALL MOTOBILT DIFF COVER BEFORE PROCEEDING TO NEXT STEP

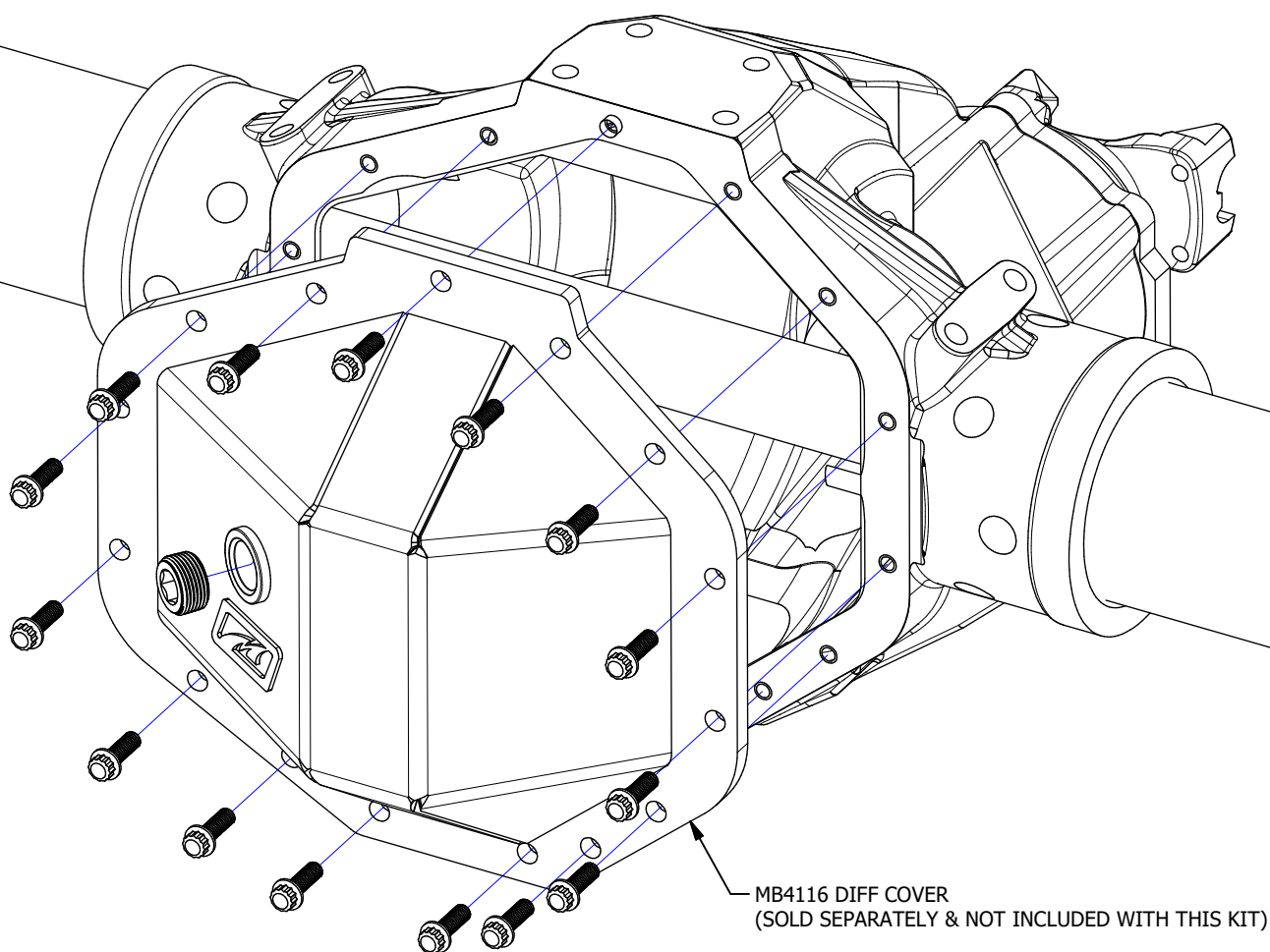

MB4119 - Assembly ECGS 14 Bolt Rear Steer Axle Truss

ASSEMBLY STEP 8

**LOOSELY POSITION THE "TRUSS BODY & COVER MOUNT" ONTO AXLE OVER CASTING.
DO NOT WELD.**

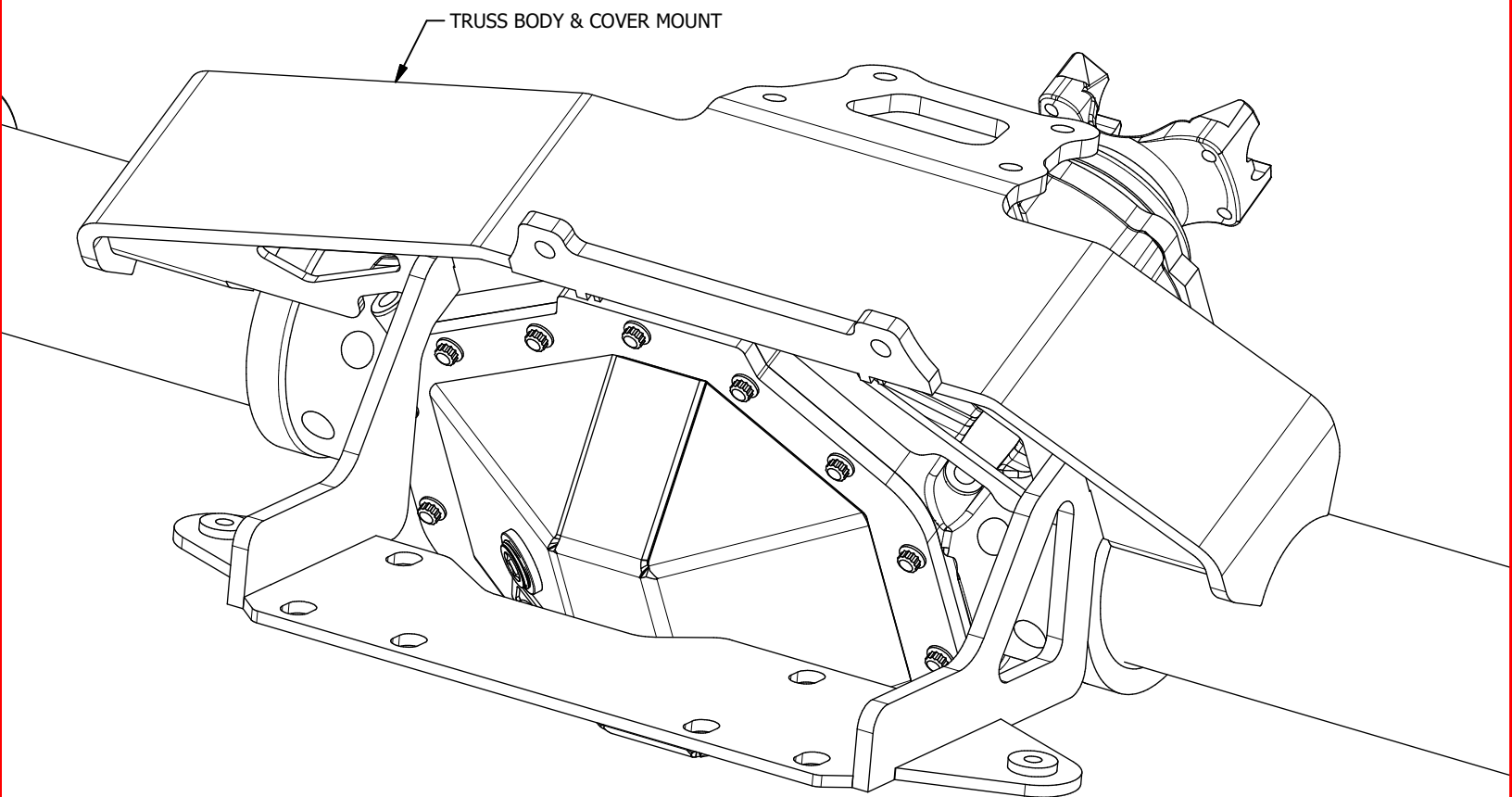

MB4119 - Assembly ECGS 14 Bolt Rear Steer Axle Truss

ASSEMBLY STEP 9

TEMPORARILY REMOVE THE FACTORY FASTENERS FOR THE PINION.

PLACE THE "PINION GUARD" OVER THE PINION & REINSTALL THE FACTORY PINION FASTENERS.

ALIGN THE UPPER HOLES IN THE "PINION GUARD" WITH THE HOLES IN THE "TRUSS BODY & COVER MOUNT" USING THE SUPPLIED 7/16" BOLTS, WASHERS & NYLOCK NUTS.

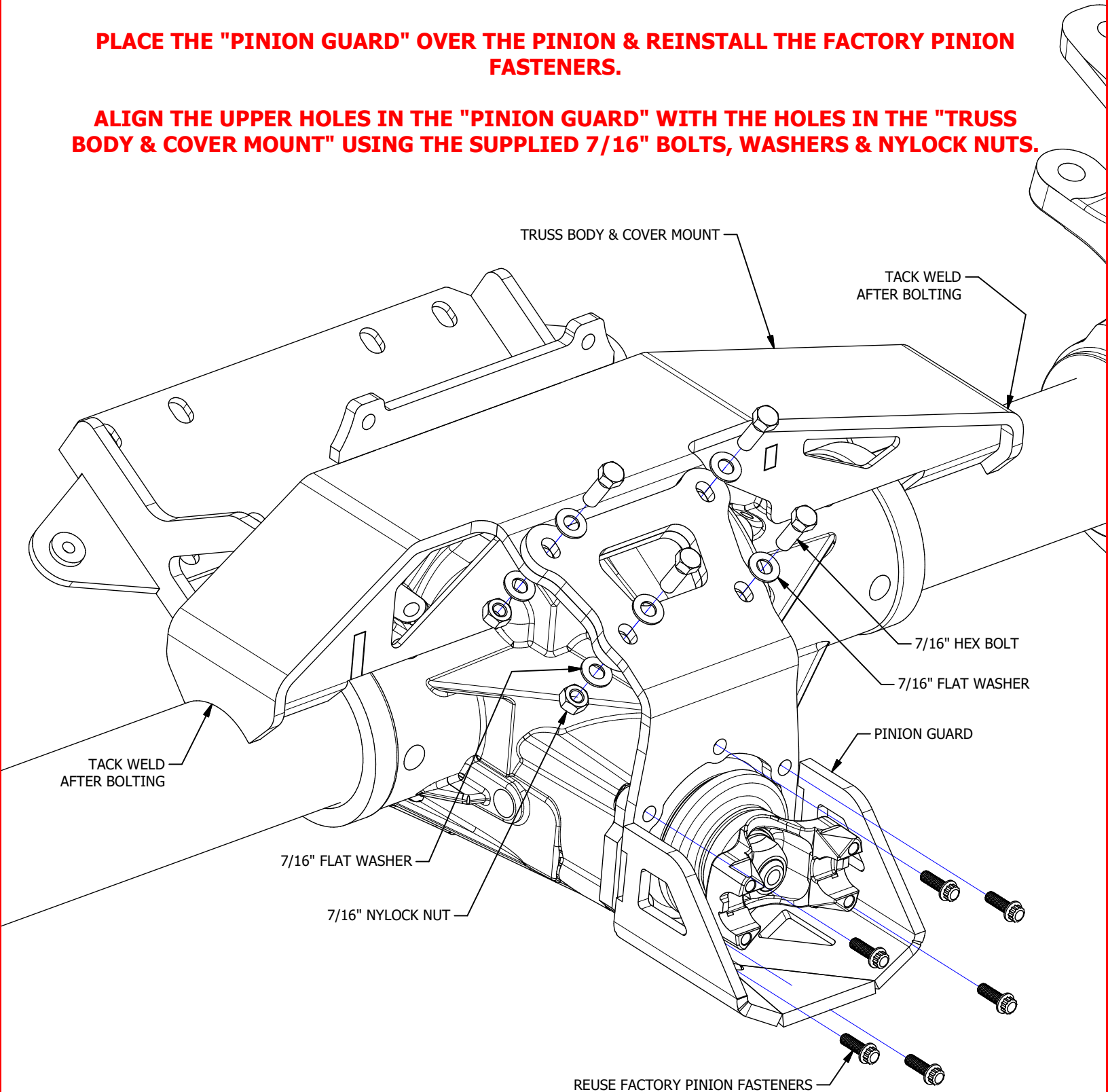

MB4119 - Assembly ECGS 14 Bolt Rear Steer Axle Truss

ASSEMBLY STEP 10

INSTALL THE "REMOVABLE COVER" WITH THE "TRUSS BODY & COVER MOUNT" USING TWO (2) 7/16" COUNTERSUNK SCREWS.

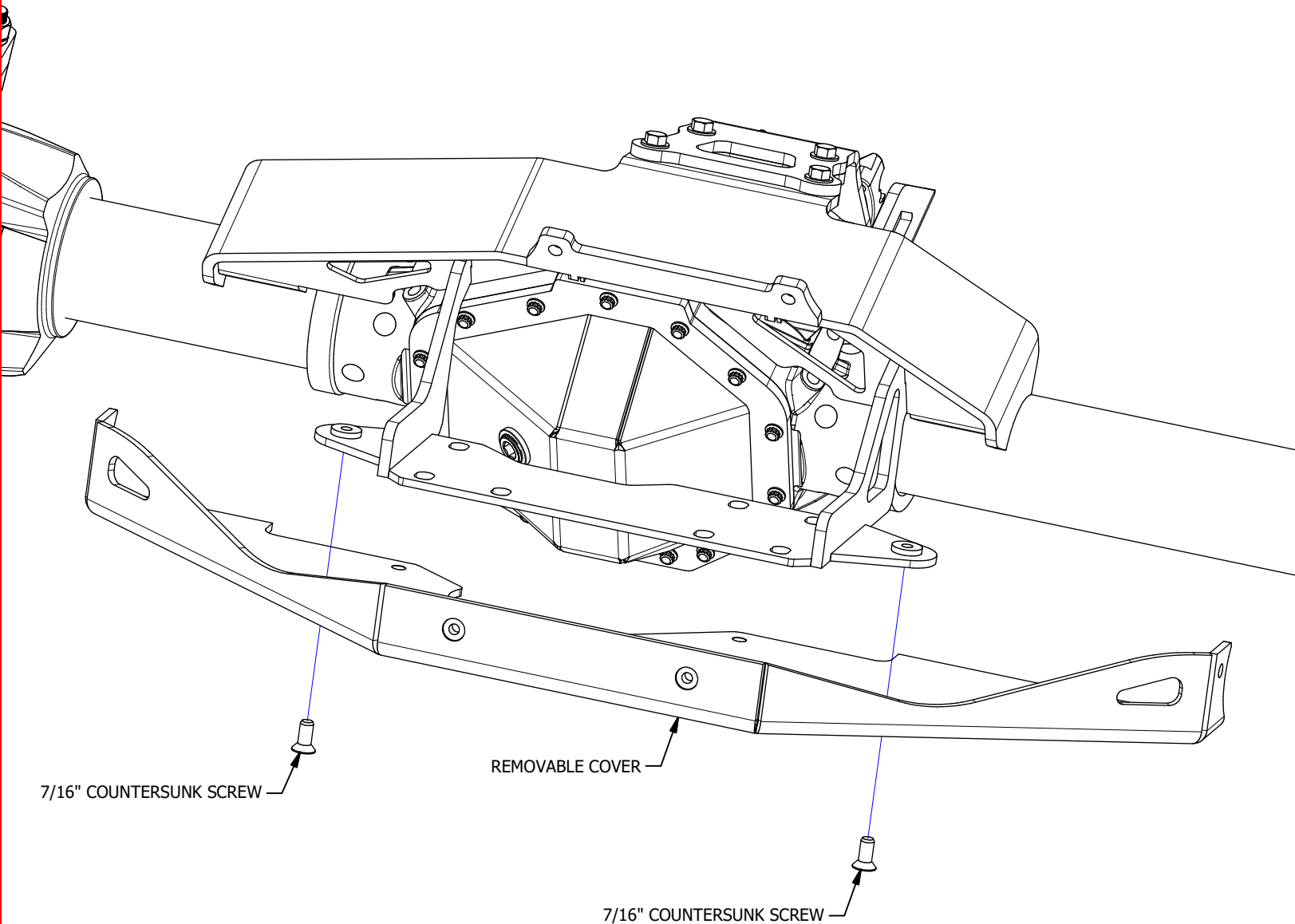

MB4119 - Assembly ECGS 14 Bolt Rear Steer Axle Truss

ASSEMBLY STEP 11

PLACE THE "DIFF COVER MOUNT" AGAINST THE FLAT INSIDE SURFACE OF THE "TRUSS BODY & COVER MOUNT" WITH THE EDGES OF THE PLATE TOUCHING THE DIFF COVER.

INSTALL THREE (3) 7/16" COUNTERSUNK SCREWS TO FASTEN THE "DIFF COVER MOUNT".

TACK WELD THE "DIFF COVER MOUNT" TO THE DIFF COVER.

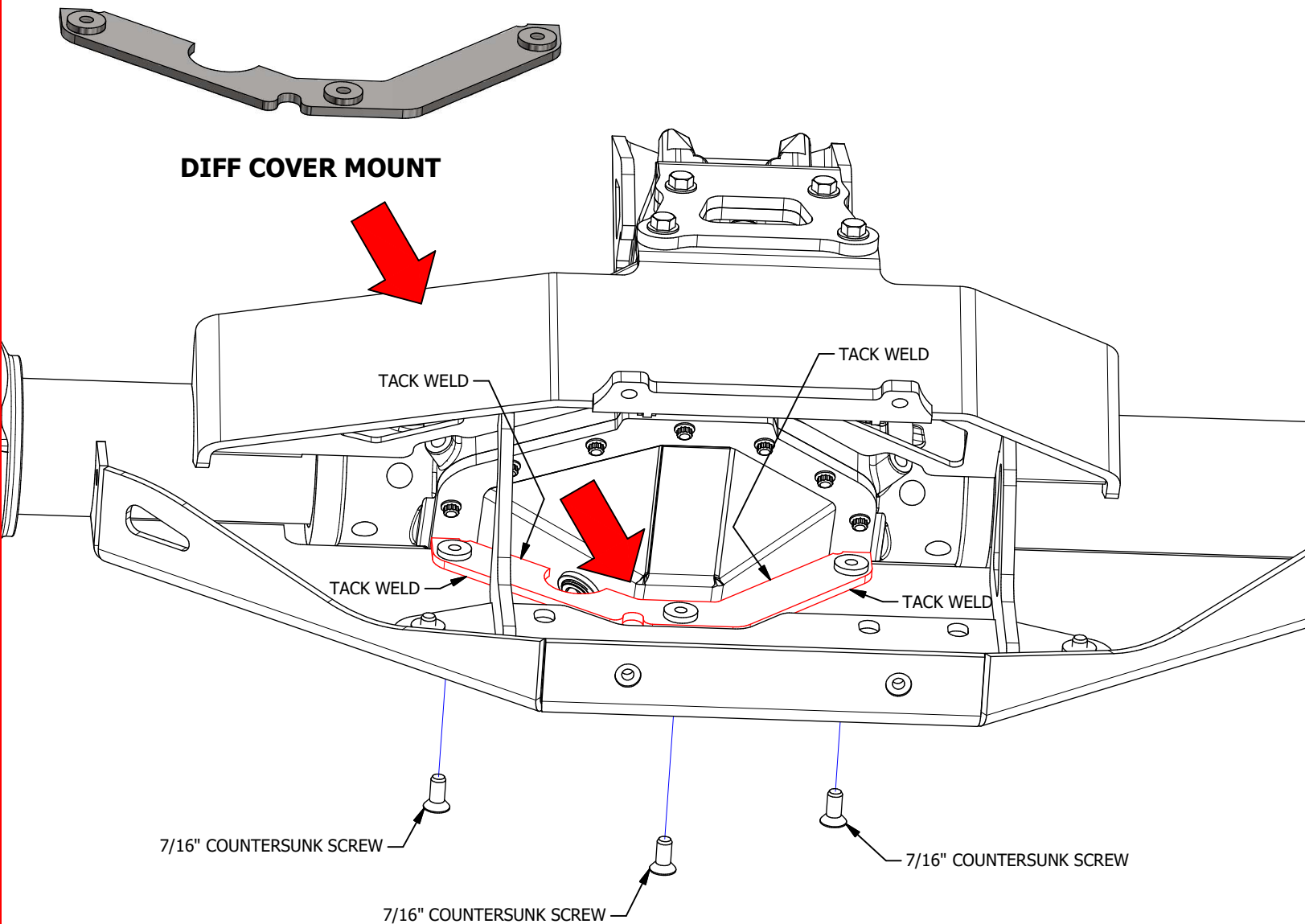

MB4119 - Assembly ECGS 14 Bolt Rear Steer Axle Truss

ASSEMBLY STEP 12

INSTALL BOTH "AXLE MOUNTS" USING THE SUPPLIED 7/16" FASTENERS WHERE SHOWN.

TACK WELD EACH "AXLE MOUNT" TO THE AXLE.

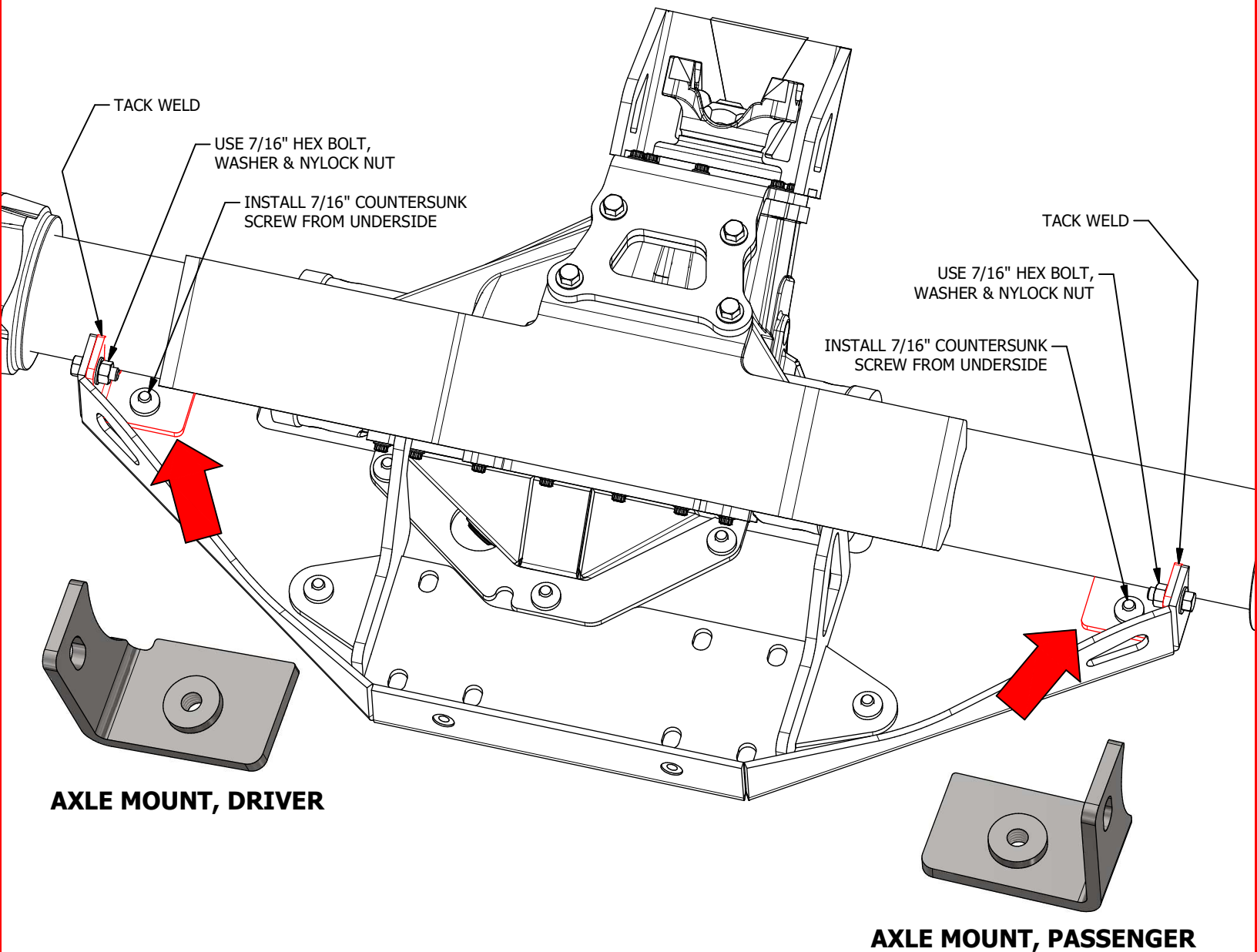

AXLE MOUNT, DRIVER

AXLE MOUNT, PASSENGER

MB4119 - Assembly ECGS 14 Bolt Rear Steer Axle Truss

ASSEMBLY STEP 13

INSTALL THE "STEERING RAM COVER" TEMPORARILY TO TEST FITMENT. USE 7/16" FASTENERS.

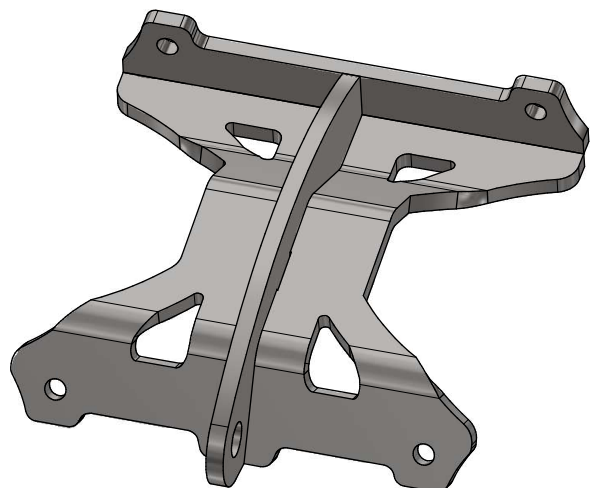
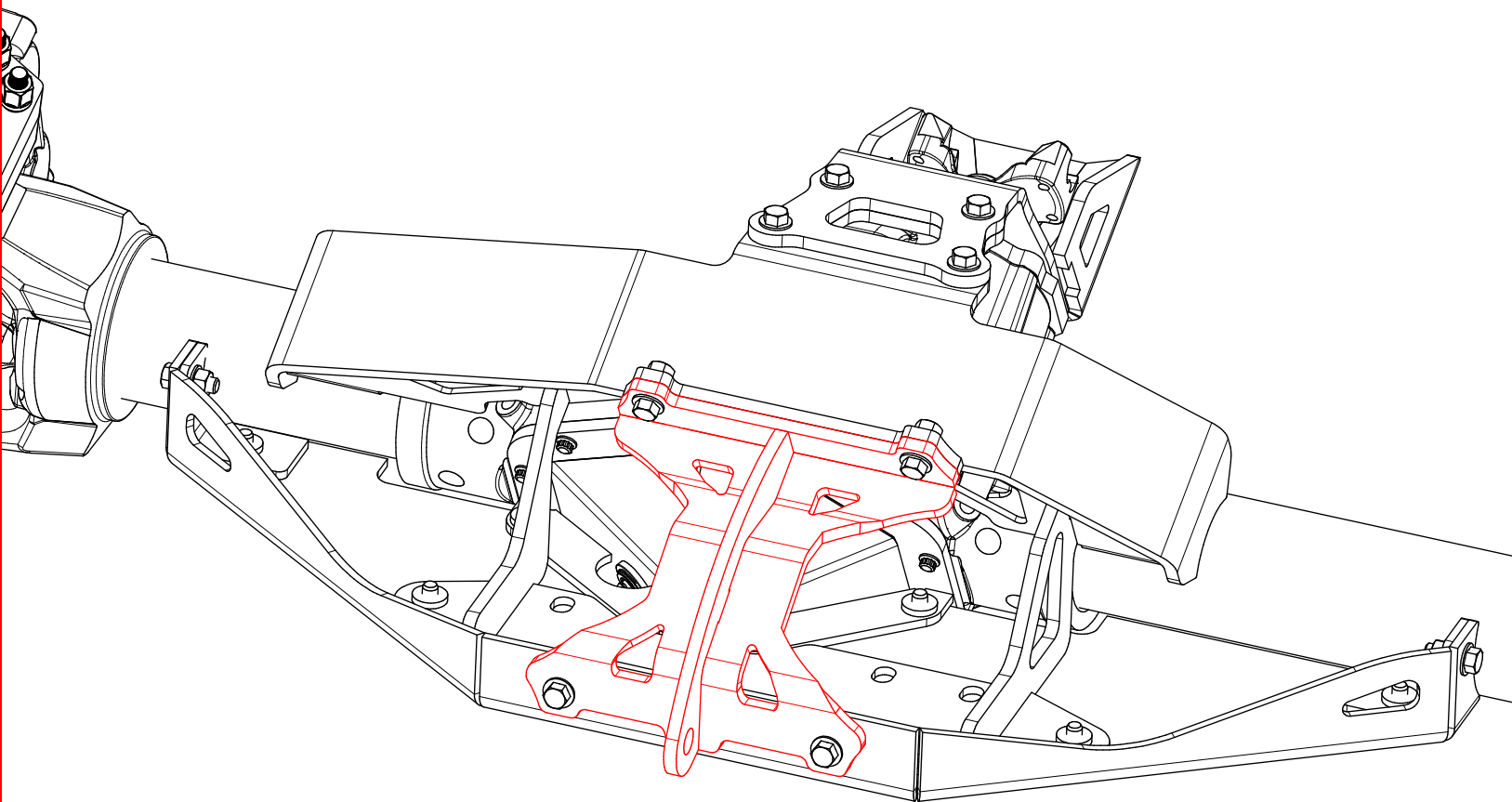

STEERING RAM COVER

MB4119 - Assembly ECGS 14 Bolt Rear Steer Axle Truss

ASSEMBLY STEP 14

PREASSEMBLE YOUR STEERING RAM COMPONENTS.

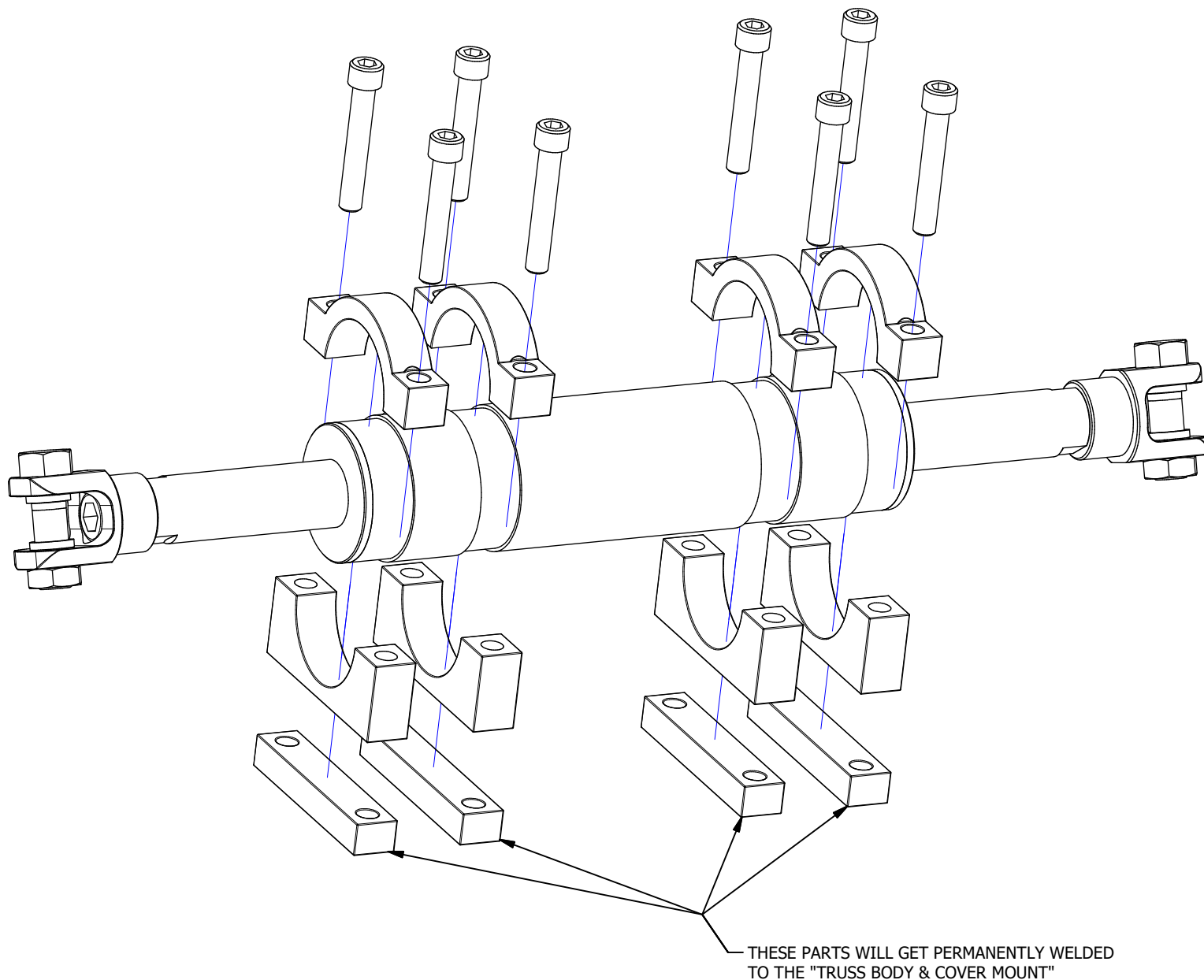

MB4119 - Assembly ECGS 14 Bolt Rear Steer Axle Truss

ASSEMBLY STEP 15

PLACE THE ASSEMBLE STEERING RAM COMPONENTS INTO THE "TRUSS BODY & COVER MOUNT".

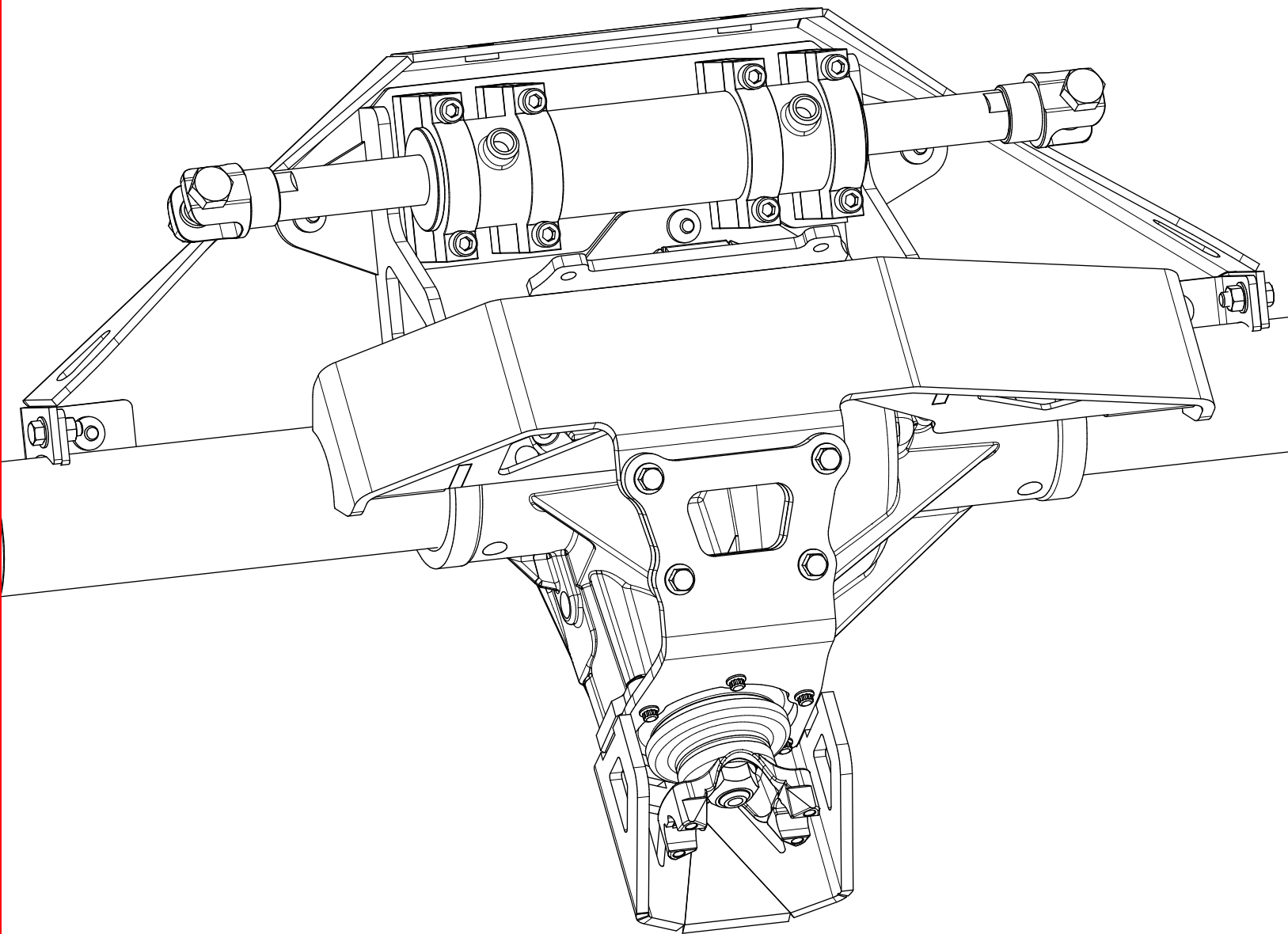

MB4119 - Assembly ECGS 14 Bolt Rear Steer Axle Truss

**ASSEMBLY
STEP 16**

ASSEMBLE YOUR STEERING TIE RODS (NOT SUPPLIED).

POSITION THE STEERING RAM WHERE YOU WANT IT, CYCLE YOUR STEERING TO TEST THE FUNCTION, THEN TACK WELD THE LOWER BLOCKS TO THE "TRUSS BODY & COVER MOUNT".

REMOVE THE STEERING COMPONENTS & "REMOVABLE COVER" LEAVING THE TACK WELDED BLOCKS IN POSITION.

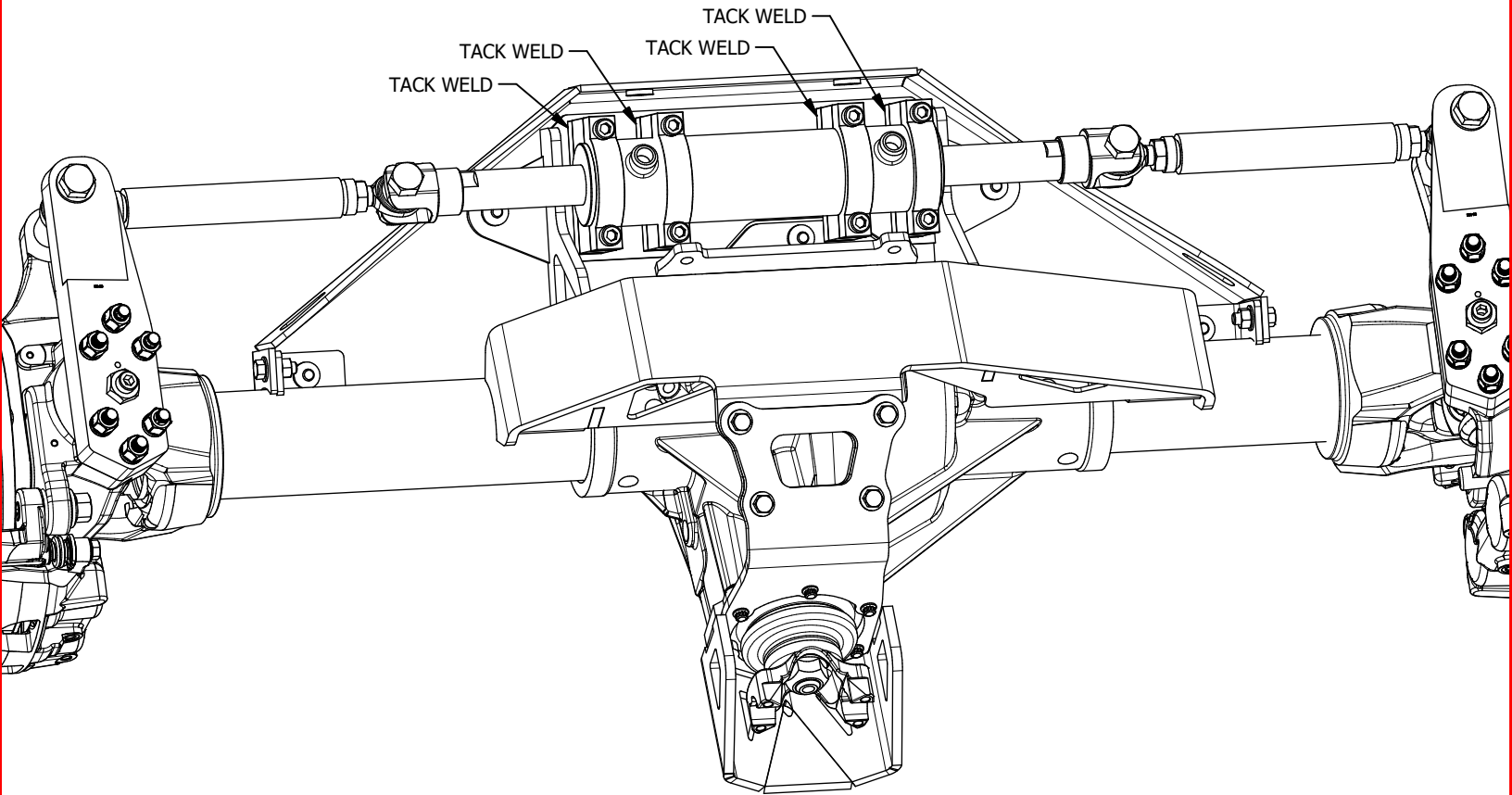

MB4119 - Assembly ECGS 14 Bolt Rear Steer Axle Truss**ASSEMBLY
STEP 17**

FULLY WELD ALL TACK WELD COMPONENTS.

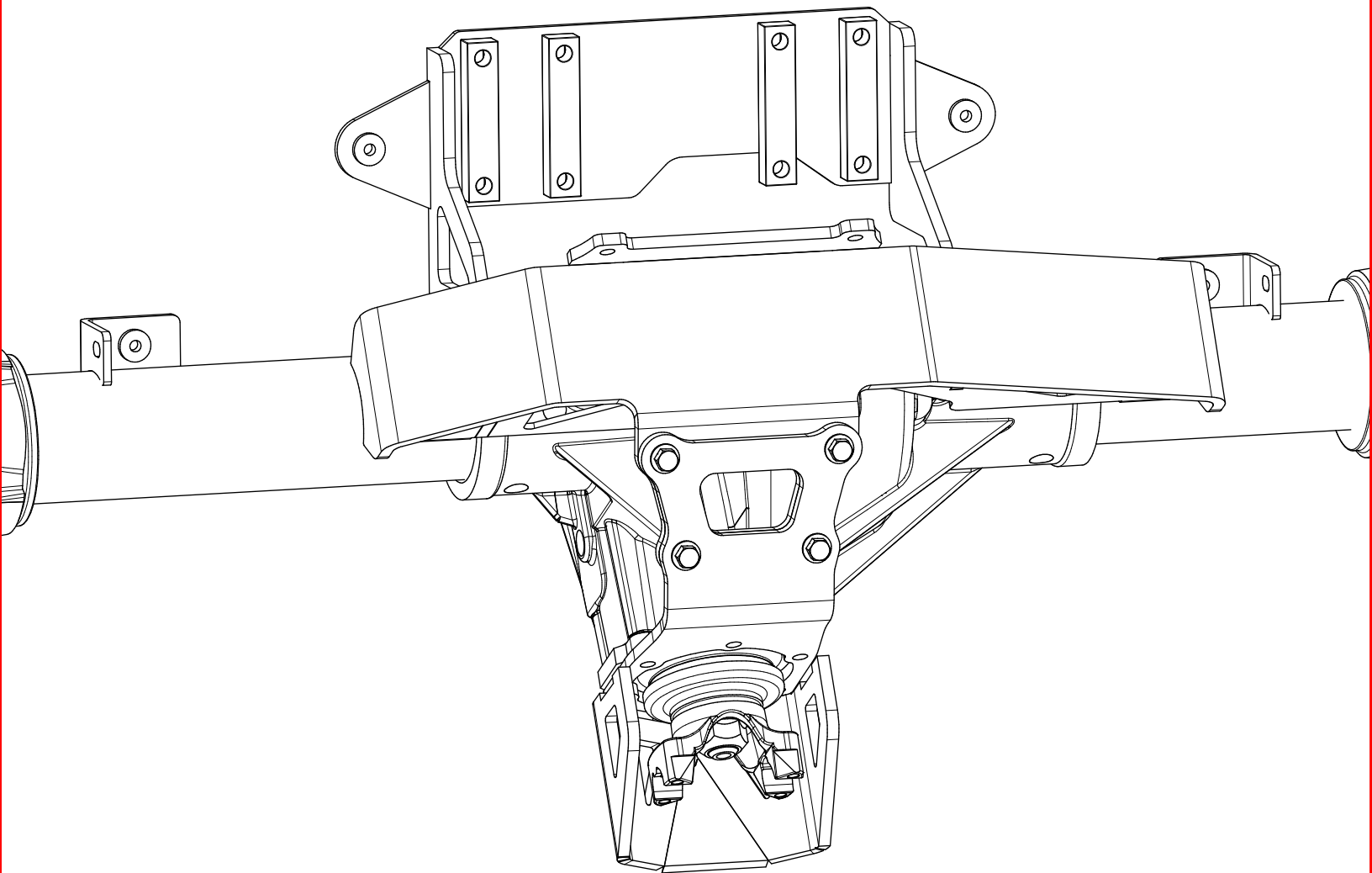

MB4119 - Assembly ECGS 14 Bolt Rear Steer Axle Truss**ASSEMBLY
STEP 18**

FULLY WELD THE "DIFF COVER MOUNT" TO THE DIFF COVER.

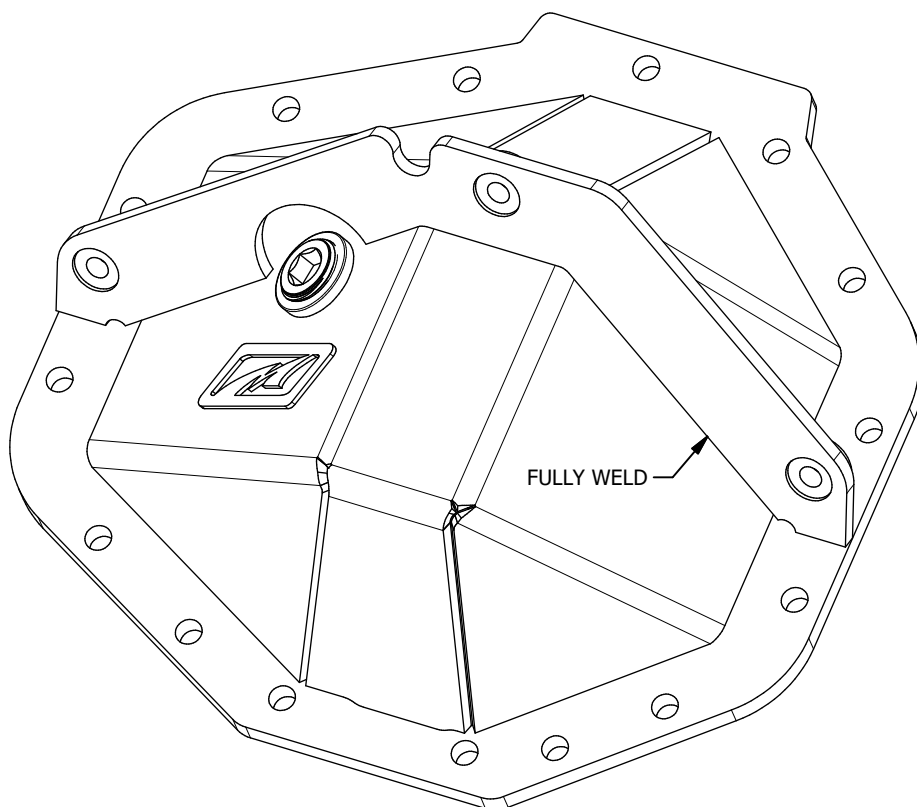

MB4119 - Assembly ECGS 14 Bolt Rear Steer Axle Truss**ASSEMBLY
STEP 19****PAINT & REASSEMBLE ALL COMPONENTS.**